State of Wisconsin DNR
DNR Department of Natural Resources
Water Permit Central Intake – attn. APM
PO Box 7185
Madison, WI 53707-7185

Chemical Aquatic Plant Control Application and Permit
Wisconsin Pollutant Discharge Elimination System (WPDES)
Pesticide Pollutant Permit Application

Form 3200-004 (R 06/19)

Notice: Use of this form is required by the Department for any application filed pursuant to ss. 281.17(2) and 283.37, Wis. Stats., and Chapters NR 107, 200 and 205, Wis. Adm. Code. This permit application is required to request coverage for pollutant discharge into waters of the state. Personally identifiable information on this form may be provided to requesters to the extent required by Wisconsin's Open Records Law [ss. 19.31-19.39, Wis. Stats.].

DNR Use Only	
ID Number	Permit Expiration Date
Waterbody #	Fee Received

Section I – Applicant Information – Name of Permit Applicant. Also indicate names and addresses of all individuals, associations, communities or town sanitary districts sponsoring treatment. Attach additional sheets if necessary.

Home Address

Name: Douglas A. Lackey, Association President
Street Address: 303 N. Golden Cedar Ln.
City: Oconomowoc | State: WI | ZIP Code: 53066

Waterbody Address

Name: Golden Lake Association
Street Address: P.O. Box 570
City: Oconomowoc | State: WI | ZIP Code: 53066

Phone Number (include area code)
Primary: (414) 975-9540 Secondary:

Email Address: lackeydoug1@gmail.com

Section II – Aquatic Plant Control Location

Waterbody to be Treated (waterbody where treatment area is located): Golden Lake

Lake Surface Area: 252 acres

Estimated Surface Area that is 10 Feet or Less in Depth: 140 acres

County: Waukesha | Section: 31 | Township: 07 N | Range: 17 ◉ E ○ W

Latitude: 43.0268200 Longitude: -88.5345700

- Is there more than one property owner? ◉ Yes ○ No
- Will there be uncontrolled surface water discharge? ◉ Yes ○ No
- Does the waterbody have public access? ◉ Yes ○ No

If all are no: this is a private pond, please use form 3200-155

Adjacent Riparian Property Owner Names (attach sheets if necessary)

1. See attached list
2.
3.
4.
5.
6.

Name of Lake Property Owners' Association Representative or Lake District Representative (if none, please indicate)
Mr. Doug Lackey, Lake Association President

Name of Applicator or Firm: Marine Biochemists
Street or Route: N173 W21440 Northwest Passage
City: Jackson | State: WI | ZIP Code: 53037
County: Washington | Phone Number (include area code): (262) 674-1783
Email Address: brian.suffern@sigurawater.com
Applicator Certification Number for Category 5 Aquatic Pesticide Application: 93-001517
Business Location License Number (if applicable): 93-026227-019614
Restricted Use Pesticide License Number (if applicable):

Area(s) Proposed for Control:

	Treatment Length		Treatment Width				Estimated Acreage		Average Depth			Calculated Volume	
1.	2,525	ft X	100	ft ÷	43,560 ft²	=	5.8	ac X	7	ft	=	40.6	ac-ft
2.	1,800	ft X	100	ft ÷	43,560 ft²	=	4.13	ac X	7	ft	=	28.91	ac-ft
3.		ft X		ft ÷	43,560 ft²	=		ac X		ft	=		ac-ft
4.		ft X		ft ÷	43,560 ft²	=		ac X		ft	=		ac-ft
5.		ft X		ft ÷	43,560 ft²	=		ac X		ft	=		ac-ft
6.		ft X		ft ÷	43,560 ft²	=		ac X		ft	=		ac-ft
7.		ft X		ft ÷	43,560 ft²	=		ac X		ft	=		ac-ft
8.		ft X		ft ÷	43,560 ft²	=		ac X		ft	=		ac-ft
9.		ft X		ft ÷	43,560 ft²	=		ac X		ft	=		ac-ft
					Estimated Acreage Grand Total		9.93	ac				Calculated Volume Grand Total	69.51 ac-ft

If the estimated acreage is greater than 10 acres, or is greater than 10 percent of the estimated area 10 feet or less in depth in Section II, complete and attach Form 3200-004A, Large-Scale Treatment Worksheet. Private pond treatments are exempted from this requirement.

Is this area within or adjacent to a sensitive area designated by the Department of Natural Resources? ◉ Yes ○ No

DNR Use: NHI Review? ○ Yes ○ No Describe:

Section III – Fees

1. s. NR 107.11(1), Wis. Adm. Code, lists the conditions under which the permit fee is limited to the $20 minimum charge.
2. s. NR 107.11(4), Wis. Adm. Code, lists the uses that are exempt from permit requirements.
3. s. NR 107.04(2), Wis. Adm. Code, provides for a refund of acreage fees if the permit is denied or if no treatment occurs.
4. Fee calculations:

If proposed treatment is over 0.25 acre, calculate acreage fee:
(round up to nearest whole acre, to maximum of 50 acres.)

10 acres X $25 per acre = $ 250

If proposed treatment is ≤ 0.25 acre, acreage fee is $0.

Enter Acreage Fee (from above)	$ 250.00
Basic Permit Fee (non-refundable)	$ 20.00
Total Fee Enclosed	$ 270.00

Site Map: Attach a sketch or a printed map of lake indicating area and dimensions of each individual area where plant control is desired and flow of surface water outside treatment area. Also show location of property owners riparian to and adjacent to the treatment area. Attach a separate list of owners and corresponding treatment dimensions coded to the lake map, if necessary.

Section IV – Reasons for Aquatic Plant Control

Is this permit being requested in accordance with an approved Aquatic Plant Management Plan? ◉ Yes ○ No

Treatment Type: ◉ Lake ○ Pond ○ Wetland ○ Marina ○ Other

Goal of Aquatic Plant Control:

1. ☐ Maintain navigational channel
2. ☐ Maintain boat landing and carry in access
3. ☐ Improve fish habitat
4. ☐ Maintain swimming area
5. ☒ Control of invasive exotics
6. ☐ Other: _____

Nuisance Caused By:

- ☐ Algae
- ☐ Emergent water plants (majority of leaves and stems growing above water surface, e.g. cattails, bulrushes)
- ☐ Floating water plants (majority of leaves floating on water surface, e.g., waterlilies, duckweed)
- ☒ Submerged water plants (leaves and stems below water surface, flowering parts may be exposed, e.g., milfoil, coontail)
- ☐ Other: _____

List Target Plants

☐ Algae _____	☐ Elodea	☐ Japanese Knotweed	☐ Reed Canary Grass
☐ Common/Glossy Buckthorn	☒ Eurasian Watermilfoil	☐ Naiad	☐ Reed Manna Grass
☐ Coontail	☐ Flowering Rush	☐ Narrow-Leaf Cattail	☐ Starry Stonewort
☒ Curly Leaf Pondweed	☐ Hybrid Cattail	☐ Phragmites	☐ Yellow Floating Heart
☐ Duckweeds	☒ Hybrid Watermilfoil	☐ Purple Loosestrife	☐ Yellow Iris
☐ Pondweeds	Other plants: _____		

Note: Different plants require different chemicals for effective treatment. Do not purchase chemical before identifying plants.

Section V – Chemical Control

Full Trade Name of Proposed Chemical(s):

☐ Algimycin PWF	☐ Clearcast	☐ Garlon 3A	☒ Navigate	☐ Renovate LZR	☐ Sonar Genesis
☐ Aqua Star	☐ Clearigate	☐ Green Clean	☐ Navitrol	☐ Renovate Max G	☐ Sonar H4C
☐ Aquaneat	☐ Clipper	☐ Habitat	☐ Navitrol DPF	☐ Renovate OTF	☐ Sonar PR
☐ AquaPro	☐ Clipper SC	☐ Harpoon	☐ Nutrisorb	☐ Reward	☐ Sonar Q
☐ Aquashade	☐ Current	☐ Harvester	☐ Orb-3	☐ Rodeo	☐ Sonar RTU
☐ Aquashadow	☐ Cutrine-Plus	☐ Havoc Amine	☐ Phycomycin SCP	☐ Roundup Custom	☐ Sonar SRP
☐ Aquastrike	☐ Cutrine-Plus Granular	☐ Hydrothol 191	☐ Polaris	☐ SCI-62	☐ SonarOne
☒ Aquathol K	☐ Cutrine-Ultra	☐ Hydrothol Granular	☐ Polaris AC	☒ Sculpin G	☐ Stingray
☒ Aquathol Super K	☐ DMA 4 IVM	☐ Komeen	☐ Pond-Klear	☐ SeClear	☐ Symmetry NXG
☐ Avast! SC	☐ EarthTec	☐ Komeen Crystal	☐ ProcellaCOR EC	☐ SeClear G	☐ Touchdown Pro
☐ Captain	☐ Element 3A	☐ K-Tea	☐ Refuge	☐ Shore-Klear	☐ Tribune
☐ Captain XTR	☐ Flumioxazin 51% WDG	☐ Milestone	☐ Renovate 3	☐ Shredder Amine	☒ Weedar 64
☐ Chinook	☐ Formula F-30	☐ Nautique	☐ Renovate LZR	☐ Sonar AS	☐ Weedestroy AM-40

Other Proposed Chemical(s): _____

Method of Application: Gasoline Powered Blower (granular), Gasoline Powered Injection System (liquids)

Section V – Chemical Control (continued)

Alternatives to Chemical Control:	Feasible?	If No, Why Not?
1. Mechanical harvesting	○ Yes ◉ No	May exacerbate EWM
2. Manual removal	◉ Yes ○ No	
3. Sediment screens/covers	◉ Yes ○ No	
4. Dredging	◉ Yes ○ No	
5. Lake drawdown	○ Yes ◉ No	Not feasible due to depth at which EWM Occurs
6. Nutrient controls in watershed	◉ Yes ○ No	
7. Other: _____	○ Yes ○ No	

Note: If proposed treatment involves multiple properties, consider feasibility of EACH alternative for EACH property owner.

Note: Chemical fact sheets for aquatic pesticides used in Wisconsin are available from the Department of Natural Resources at the following link: dnr.wi.gov/Lakes/plants/factsheets/.

Will surface water outflow be controlled to prevent chemical loss? ○ Yes ◉ No

Have proposed chemicals been permitted in a prior year on the proposed site? ○ All ◉ Some ○ None

What were the results of the treatment?
Very effective.

Is treatment area greater than 5% of surface area? ○ Yes ◉ No

If yes, calculate whole lake concentration (in ppm). Refer to DNR Lake pages dnr.wi.gov/Lakes to answer the following:

Does the lake stratify? ○ Yes ○ No | If yes, calculate whole lake concentration using volume above thermocline. If no, calculate whole lake concentration using total lake volume.

Whole Lake Concentration: _____ ppm Proposed Chemical(s): _____

Section VI – Applicant Responsibilities and Certification

1. The applicant has prepared a detailed map which shows the length, width and average depth of each area proposed for the control of rooted vegetation and the surface area in acres or square feet for each proposed algae treatment.
2. The applicant understands that the Department of Natural Resources may require supervision of any aquatic plant management project involving chemicals. Under s. NR 107.07, Wis. Adm. Code, supervision may include inspection of the proposed treatment area, chemicals and application equipment before, during or after treatment. The applicant is required to notify the regional office 4 working days in advance of each anticipated treatment with the date, time, location and size of treatment unless the Department waives this requirement. Do you request the Department to waive the advance notification requirement? ○ Yes ◉ No
3. The applicant agrees to comply with all terms or conditions of this permit, if issued, as well as all provisions of Chapter NR 107, Wis. Adm. Code. The required application fee is attached.
4. The applicant has provided a copy of the current application to any affected property owners' association, inland lake district and, in the case of chemical applications for rooted aquatic plants, to all owners of property riparian or adjacent to the treatment area. The applicant has also provided a copy of the current chemical fact sheet for the chemicals proposed for use to any affected property owner's association or inland lake district.
5. Conditions related to invasive species movement. The applicant and operator agree to the following methods for controlling, transporting and disposing of aquatic plants and animals, and moving water:
   - Aquatic plants and animals shall be removed and water drained from all equipment as required by s. 30.07, Wis. Stats., and ss. NR 19.055 and 40.07, Wis. Adm. Code.
   - Operator shall comply with the most recent Department-approved 'Boat, Gear, and Equipment Decontamination and Disinfection Protocol', Manual Code # 9183.1, available at http://dnr.wi.gov/topic/invasives/disinfection.html

☐ Check if you are signing as Agent for Applicant.

I hereby certify that the above information is true and correct and that copies of this application have been provided to the appropriate parties named in Section II and that the conditions of the permit and pesticide use will be adhered to.

[signature] President Golden Lake Association, Inc. — 3/28/2020

Signature of Applicant — Date Signed

All portions of this permit, map and accompanying cover letter must be in possession of the chemical applicator at time of treatment. During treatment all provisions of Chapter NR 107, specifically ss. NR 107.07 and NR 107.08, Wis. Adm. Code, must be complied with, as well as the specific conditions contained in the permit cover letter.

Section VII – WPDES Permit Request

Is WPDES coverage being requested? Refer to http://dnr.wi.gov/topic/wastewater/aquaticpesticides.html for more information.

◉ No: ○ Already have WPDES coverage. ○ WPDES coverage not needed ○ Yes – complete section VII with signature

Select which permit you are requesting:
☐ WI-0064556-1 Aquatic Plants, Algae & Bacteria
☐ WI-0064564-1 Aquatic Animals
☐ WI-0064581-1 Mosquitoes & other Flying Insects

Indicate WPDES permittee responsible for the pollutant discharge: ◉ Applicator ○ Sponsor

Do you expect the pest control activity will result in a detectable pollutant discharge to waters of the state beyond the treatment area boundary or a pollutant residual in waters of the state after the treatment project is completed? ○ Yes ○ No

If yes, identify the pollutant(s): _____

Are you planning to incorporate integrated pest management principles, as specified in the WPDES permit, into your pest control activity to minimize any pollutant residual or pollutant discharge beyond the treatment area? ○ Yes ○ No

Type of WPDES coverage being requested: ○ One Treatment Site ○ Statewide Coverage

For informational purposes, select areas of WI for most of your aquatic treatments: ☐ NW ☐ NE ☐ SW ☐ SE

Is WPDES coverage being requested for more than 1 year?

○ Yes ○ No If yes, the permittee will remain in "active" WPDES status until a Notice of Termination is submitted.

I hereby certify that I am the authorized representative (as specified in Ch. NR 205.07(1)(g), Wis. Adm. Code) of the pest treatment activity which is the subject of this permit application. I certify that the information contained in this form and attachments is, to the best of my knowledge, true, accurate and complete.

Signature of Authorized Representative _____ Printed Name _____ Date Signed _____

Section VIII – Permit to Carry Out Chemical Treatment (Leave Blank – DNR Use Only)

The foregoing application is approved. Permission is hereby granted to the applicant to chemically treat the waters described in the application during the season of 20____.

Application fee received?
○ Yes ○ No

Advance notification of treatment required?
○ Yes ○ No

State of Wisconsin
Department of Natural Resources
For the Secretary

By _____
Regional Director or Designee

Date Signed _____ Date Mailed _____

Please Note:

If you believe that you have a right to challenge this decision, you should know that Wisconsin statutes and administrative rules establish time periods within which requests to review Department decisions must be filed.

For judicial review of a decision pursuant to ss. 227.52 and 227.53, Wis. Stats., you have 30 days after the decision is mailed or otherwise served by the Department, to file your petition with the appropriate circuit court and serve the petition on the Department. Such a petition for judicial review shall name the Department of Natural Resources as the respondent.

To request a contested case hearing pursuant to s. 227.42, Wis. Stats., you have 30 days after the decision is mailed, or otherwise served by the Department, to serve a petition for hearing on the Secretary of the Department of Natural Resources. The filing of a request for a contested case hearing is not a prerequisite for judicial review and does not extend the 30-day period for filing a petition for judicial review.

LOT	NAME LAKE ADDRESS TAX KEY: C=Concord; S=Summit	PRIMARY HOME and/or MAILING ADDRESS
0	STATE OF WISC. DNR BOAT LAUNCH PARKING 39627 SUNSET DRIVE 699-993	STATE OF WISCONSIN DEPT. OF NATURAL RESOURCES 101 S WEBSTER ST MADISON, WI. 53707
1	WISC. DEPT. of NATURAL RESOURCES BOAT LAUNCH RAMP 698-979	STATE OF WISCONSIN DEPT. OF NATURAL RESOURCES 101 S WEBSTER ST MADISON, WI. 53707
2	OHAVER, ROBERT P. 39730 SUNSET DR 698-980	ROBERT P. OHAVER 39720 SUNSET DRIVE OCONOMOWOC, WI. 53066
3	BENTE, ROSS (& CHRIS) 39650 SUNSET DR 698-987	ROSS & CHRIS BENTE 2518 SOUTH 95th STREET WEST-ALLIS, WI. 53227
4	BENTE, ROSS (& CHRIS) 626 S GOLDEN LAKE LN 698-987-001	ROSS & CHRIS BENTE 626 S. GOLDEN LAKE LN OCONOMOWOC, WI 53066
5	TRASKELL, DIANE (& TRASKELL, KIM) 614 S GOLDEN LAKE LN 698-988	DIANE TRASKELL & KIM TRASKELL 3616 SELTZEN DRIVE PLANO, TX. 75023-5808
6	MAULE, DAVID & MARCIA 604 S GOLDEN LAKE LN 698-018	DAVID & MARCIA MAULE 375 STATE ROAD 67, BLDG. K DOUSMAN, WI 53118

7	SCHLONDROP, RICHARD (& JOAN) 540 S GOLDEN LAKE LN 698-017	RICHARD & JOAN SCHLONDROP 12450 WATERTOWN PLANK ROAD ELM GROVE, WI. 53122
8	STELLING, THOMAS & SUE REV. TRUST 532 S GOLDEN LAKE LN 698-016	THOMAS & SUE STELLING 532 GOLDEN LAKE LANE OCONOMOWOC, WI. 53066
9	RICHER, THOMAS & SUSAN REV. TRUST 518 S GOLDEN LAKE LN 698-015	THOMAS & SUSAN RICHER 518 S. GOLDEN LAKE LANE OCONOMOWOC, WI. 53066
10	RICHER, THOMAS & SUSAN REV. TRUST 518 S GOLDEN LAKE LN 698-014	THOMAS & SUSAN RICHER 518 S. GOLDEN LAKE LANE OCONOMOWOC, WI. 53066
11	KUEHT, JAMES 510 S GOLDEN LAKE LN 698-013	JIM KUEHT & CHRIS BINN 510 GOLDEN LAKE LANE OCONOMOWOC, WI. 53066
12	KUEHT, JIM & CHRISTINA BINN 510 GOLDEN LAKE LN 698-012	JIM KUEHT & CHRIS BINN 510 GOLDEN LAKE LANE OCONOMOWOC, WI. 53066

13	HOFFMAN, HOWARD & EVELYN 440 S GOLDEN LAKE LN 698-011	HOWARD & EVELYN HOFFMAN 1530 N. NORTH PARK CHICAGO, IL. 60610-1229
14	KEMP, JOHN & MARTHA - LIVING TRUST 428 S GOLDEN LAKE LN 698-010	JOHN & MARDI KEMP 428 S GOLDEN LAKE LN OCONOMOWOC, WI 53066-9492
15	HUSSINGER, SCOTT & JENNIFER 420 S GOLDEN LAKE LN 698-008	SCOTT & JENNIFER HUSSINGER 420 S. GOLDEN LAKE LANE OCONOMOWOC, WI. 53066
16	EFIRD, CRAYON C. JR. & CYNTHIA 414 S GOLDEN LAKE LN 698-007	CRAYON C. (NEIL) & CYNTHIA EFIRD 1507 28TH ST. NW WASHINGTON DC 20007
17	SIPOS, JOHN & GRACE 406 S GOLDEN LAKE LN 698-006	JOHN & GRACE SIPOS 406 S. GOLDEN LAKE LANE OCONOMOWOC, WI. 53066
18	DULDE, WILLIAM C & NATHANIEL J 342 S GOLDEN LAKE LN 698-005	BILL & SUSAN DULDE 929 N. ASTOR STREET # 607 MILWAUKEE, WI 53202
19	ROZNIK, MARK & LOUISE 334 S GOLDEN LAKE LN 698-004	MARK & LOUISE ROZNIK W305 N2768 Foxwood Court Pewaukee, WI 53072

20	MEYER, JOHN & AVRIL 324 S GOLDEN LAKE LN 698-003	JOHN & AVRIL MEYER 25665 TIERRA GRANDE DRIVE CARMEL, CA. 93923-8432
23	HOLBROOK, CHARLES & LINDA 310 S GOLDEN LAKE LN 698-002	CHARLIE & LINDA HOLBROOK 310 S. GOLDEN LAKE LANE OCONOMOWOC, WI. 53066
24	McCARTHY, TIMOTHY & KATHLEEN 290 S GOLDEN LAKE LN 698-001	TIM & KATHY McCARTHY 290 S GOLDEN LAKE LANE OCONOMOWOC, WI. 53066
25	WIRTH, ROBERT & KATHLEEN REV. TRUST 242 S GOLDEN LAKE LN 698-992	ROBERT & KATHLEEN WIRTH 2260 MISTY CT NEW BERLIN, WI 53151
26	SCHAEFER, MARK & DEBRA JOINT REVOCABLE TRUST 230 S GOLDEN LAKE LANE 698-993	MARK & DEBBIE SCHAEFER 222 S. GOLDEN LAKE LANE OCONOMOWOC, WI 53066
27	SCHAEFER, MARK & DEBRA 222 S GOLDEN LAKE LN 698-994	MARK & DEBBIE SCHAEFER 222 S. GOLDEN LAKE LANE OCONOMOWOC, WI 53066

28	SANFILLIPPO, MARY 212 S GOLDEN LAKE LN 698-995	ATHONY & MARY SANFILLIPPO 445 EAST LISBON ROAD OCONOMOWOC, WI. 53066
29	GRISWOLD, CHRISTINE & JURACK, ROBERT 204 S GOLDEN LAKE LN 698-996	NEIL & SUSAN SCHUENEMAN 204 S. GOLDEN LAKE LANE OCONOMOWOC, WI. 53066
31	JASKE, STEVE & VALERIE 144 S GOLDEN LAKE LN 698-997	STEVE & VALERIE JASKE 144 S. GOLDEN LAKE LANE OCONOMOWOC, WI. 53066
32	DOCTER, JOHN & LISA 136 S GOLDEN LAKE LN 698-998-002	JOHN & LISA DOCTER 136 S. GOLDEN LAKE LANE OCONOMOWOC, WI 53066
33	SHAPIRO, ROBERT & KAREN 126 S PARK DR 698-998-001	ROBERT & KAREN SHAPIRO 126 S. GOLDEN PARK DR OCONOMOWOC, WI 53066
34	ETZEL, BRETT & KRISTIN 116 S PARK DR 695-998-002	ETZEL, BRETT & KRISTIN 116 SOUTH PARK DRIVE OCONOMOWOC, WI. 53066
35	KLIPSTEIN, DANIEL (DAN) & ANNETTE 102 S PARK DR 695-997	DAN & ANNETTE KLIPSTEIN 102 S. PARK DR OCONOMOWOC, WI. 53066

36	BLEIL, DANIEL 108 N PARK DR 695-996	DANIEL & NANCY BLEIL 1912 E. BURR OAK DRIVE MOUNT PROSPECT, IL 60056
37	BINN, MARTIN 114 N PARK DR 695-998-004(S) 2544-003 (C)	MARTIN & HOLLY BINN 114 N. PARK DRIVE OCONOMOWOC, WI. 53066
38	MITCHELL, RICHARD IRREVOCABLE TRUST 204 N PARK DR 695-998 (S) 2544-004 (C)	C/O LORIE MITCHELL 7441 N. LAKE DR MILWAUKEE,WI 53217-3976
39	MATZELLE, EDNA 138 N PARK DR 695-998-001(S) 2544-005 (C)	EDNA MATZELLE 138 N. PARK DRIVE OCONOMOWOC, WI. 53066
40	MEYER, DAVID & NANCY W102 PARK DR 695-998-003(S) & 2544-006 (C)	DAVID & NANCY MEYER W 102 NORTH PARK DRIVE OCONOMOWOC, WI. 3066
112.1	MILLER FAMILY TRUST C/O DANIEL ROLLEFSON 460 S GOLDEN LAKE RE 697-998-005	MILLER FAMILY TRUST C/O DANIEL ROLLEFSON 418 GOLDEN LAKE ROAD OCONOMOWOC, WI. 53066
112.2	WAITE, ROBERT & ANN (MILLER'S SANDY BEACH) 460 S GOLDEN LAKE ROAD 697-998-005	ROBERT & ANN WAITE 39402 SUNSET DRIVE OCONOMOWOC, WI 53066
113.1	SHOVICK ENTERPRISES LLC (GOLDEN LAKE PUB) 604 S GOLDEN LAKE RD 697-990	(MARY BETH SHOVICK) SHOVICK ENTERPRISES LLC 604 S GOLDEN LAKE RD OCONOMOWOC, WI 53066

113.2	ROLLEFSON, DANIEL J 39320 SUNSET DR 697-998-004	DANIEL ROLLEFSON 418 GOLDEN LAKE RD OCONOMOWOC, WI. 53066
114	HERR INVESTMENTS OF WISC. LLC (HERR, MICHAEL/CORINA/CHRISTINE) 39131 SUNSET DR 697-986-003	RICHARD & JODY HERR 39131 SUNSET DRIVE OCONOMOWOC, WI. 53066
115	VOGT, JASON & CHARELL 39435 SUNSET DR 697-989	JASON & CHARELL VOGT 39435 SUNSET DRIVE OCONOMOWOC, WI 53066-9408
116	WOJTOWICZ, ROB & DEBBIE 39443 SUNSET DR 697-988-001	DEBRA L. THEINE & DEBRA WOJTOWICZ 39443 SUNSET DRIVE OCONOMOWOC, WI. 53066
117	MILLER, HAROLD & CHERYL REV. TRUST 39501 SUNSET DR 697-987	HAROLD & CHERYL MILLER 39501 SUNSET DRIVE OCONOMOWOC, WI. 53066
118	VUKOJE, LUKE & WESLEY, TANYA 39515 SUNSET DR 698-981	LUKE VUKOJE & TANYA WESLEY 39515 SUNSET DRIVE OCONOMOWOC, WI. 53066
119	CARRIVRAU, MICHAEL & JILL TRUST 39523 SUNSET DR 698-982	MICHAEL & JILL CARRIVRAU 39523 SUNSET DRIVE OCONOMOWOC, WI. 53066
120	O'HAVER, ROBERT 39531 SUNSET DR 698-983	ROBERT OHAVER 39531 SUNSET DRIVE OCONOMOWOC, WI. 53066
121	STALEWSKI, JOHN & SUSAN 39537 SUNSET DR 698-984	JOHN & SUSAN STALEWSKI 1237 SOUTH 54th STREET WEST MILWAUKEE, WI. 53214-3402

122	LINDA M. GROTA REVOCABLE LIVING TRUST 39551 SUNSET DR 698-985	LINDA M GROTA REVOCABLE LIVING TRUST 313 WOOD SIDE DR OCONOMOWOC, WI 53066-8637
123	BLAKEMAN, THOMAS 39605 SUNSET DR 698-986	THOMAS BLAKEMAN 39605 SUNSET DR OCONOMOWOC, WI 53066-9495

WATER MANAGEMENT AGREEMENT

2020- 6051023

THIS AGREEMENT is made between Innovative Water Care, LLC, dba Marine Biochemists, with an office at N173 W21440 Northwest Passage, Jackson, Wisconsin 53037 (hereinafter "MB") and

Golden Lake Association c/o Mr. Doug Lackey

P.O. Box 570 , Oconomowoc, WI 53066-

(w) (414) 975-9540 (h) (hereinafter "Customer").

For and in consideration of the mutual covenants herein contained, the parties hereto agree as follows:

MB to treat desaignated areas of water within Golden Lake with Weedar 64 Herbicide for the control of Eurasian and/or Hybrid Milfoil**. Final treatment cost to be based upon the following cost schedule: Initial three acres: $2,226.00, each additional acre: $555.00 acre*. Actual treatment areas will be determined following a Pre Treatment Survey, at the discretion of WI DNR, and with approval of Customer. Based upon treatment of nine acres, cost will be $5,556.00.**

*** Costs are based upon an avg. depth of 7 ft. at a herbicide concentration of 3 ppm. ** Curlyleaf Pondweed may be treated with Aquathol-K at the Customer's request at a cost of $665.00 per acre (1.0 ppm), or $1,005.00 (1.5 ppm) at an avg. depth of 7 ft.. The higher concentration will be used for treatment of smaller areas less than 0.25 acre in size.**

Customer responsible for signing and submitting completed Permit Application to WI DNR, including payment of Permit Fees ($270.00 for ten acres).

1. Agreement: MB hereby agrees to provide Water Management Services described above, and Customer hereby accepts such services described above. Any and all terms and conditions not set forth herein shall be governed by MB's standard terms and conditions, attached.

2. Term of Agreement: The term of this agreement shall cover the period from 4/16/2020 and continue until 9/30/2020.

3. Services Provided: MB shall supply all necessary labor, materials, equipment and technical advice in providing Water Management Services to Customer. Customer shall provide a suitable boat launching site and pay any launching fees necessary to provide Water Management services in said water area where applicable.

4. Cost and Terms of Payment: The cost to Customer for Water Management Services supplied by MB shall be $5,556 * per service call wherein payments, upon credit approval, shall be due within 30 days following the completion of each service call.

Where applicable, an additional fee covering permit cost and processing in the amount of is due with return of this Agreement.

5. Permit: It is understood between the parties that certain state and/or local permits shall or may be necessary prior to the commencement of Water Management Services, and the provisions of this Agreement are subject to all terms and conditions of any such permits and applicable state and/or local laws or regulation. MB shall apply for all necessary permits, and Customer will cooperate with MB in completing such applications and obtaining such permits. In the event the entire permit is denied, The Customer will receive a credit of $0.00 .

6. Consulting Fee: Where applicable, an additional consulting fee in the amount of $0.00 is due with return of this Agreement.

Golden Lake—Waukesha and Jefferson Counties, WI
Point-Intercept Points with Eurasian/Hybrid Watermilfoil
August, 2019

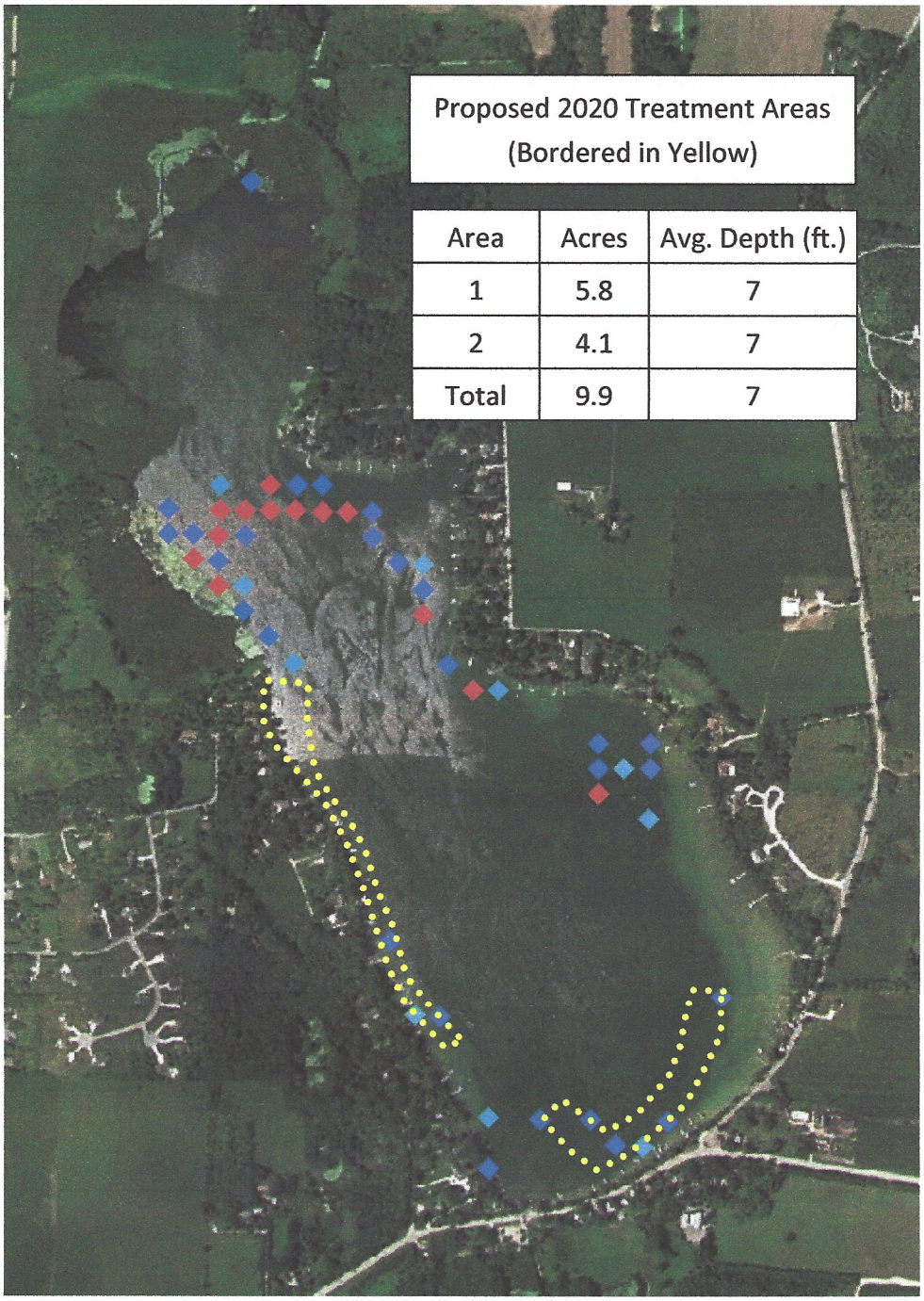

Area	Acres	Avg. Depth (ft.)
1	5.8	7
2	4.1	7
Total	9.9	7

Key

Blue = Rake Fullness of 1

Red = Rake Fullness of 2

Yellow = Rake Fullness of 3

Lime Green = Visual

*Note: Beds vary in width from50 –200 ft in width.

Marine Biochemists
N173W21440 Northwest Passage
Jackson, WI 53037
(888) 558-5106
www.marinebiochemists.com